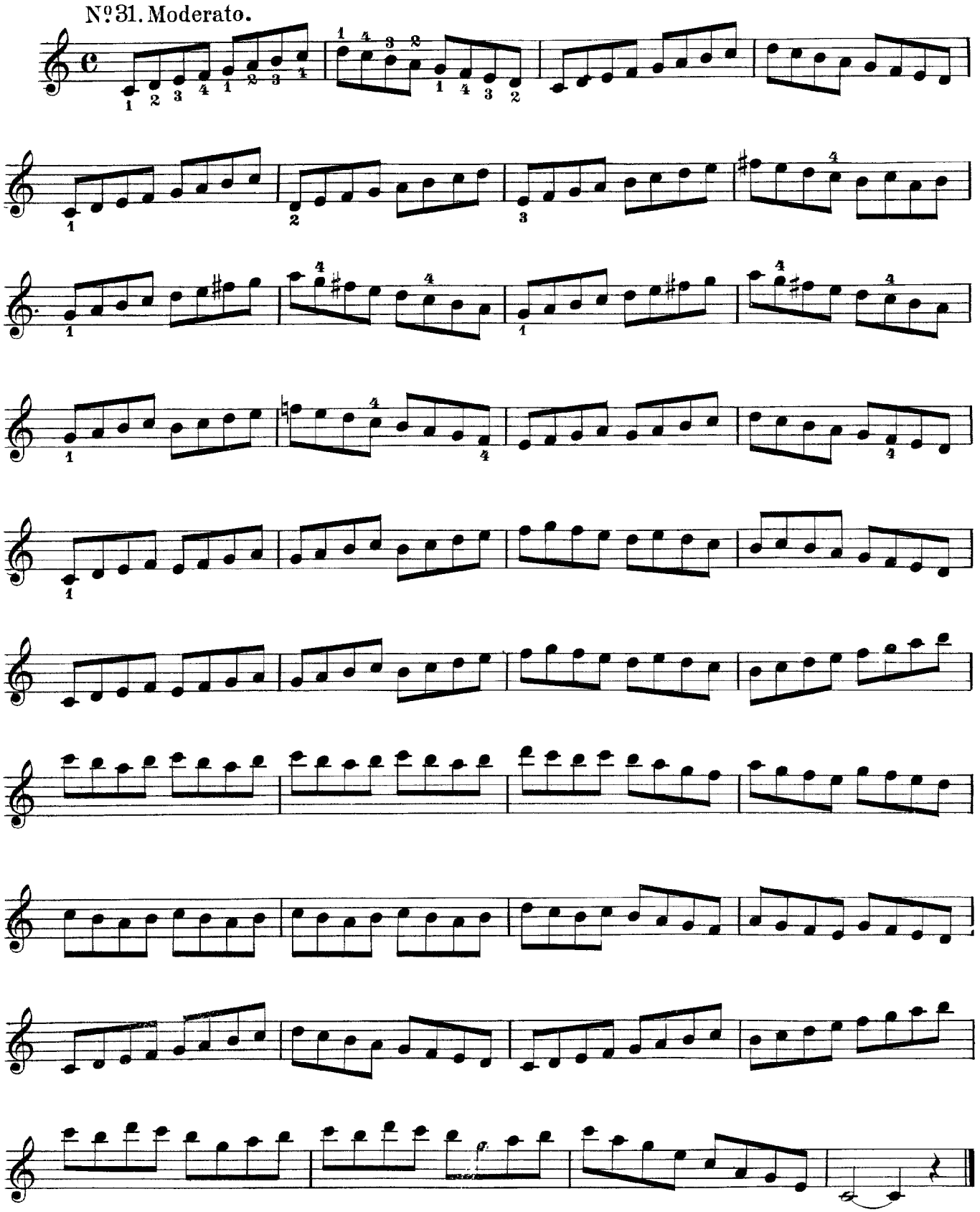Wohlfahrt
Sixty Studies, Op.45
Book 2 (31-60)